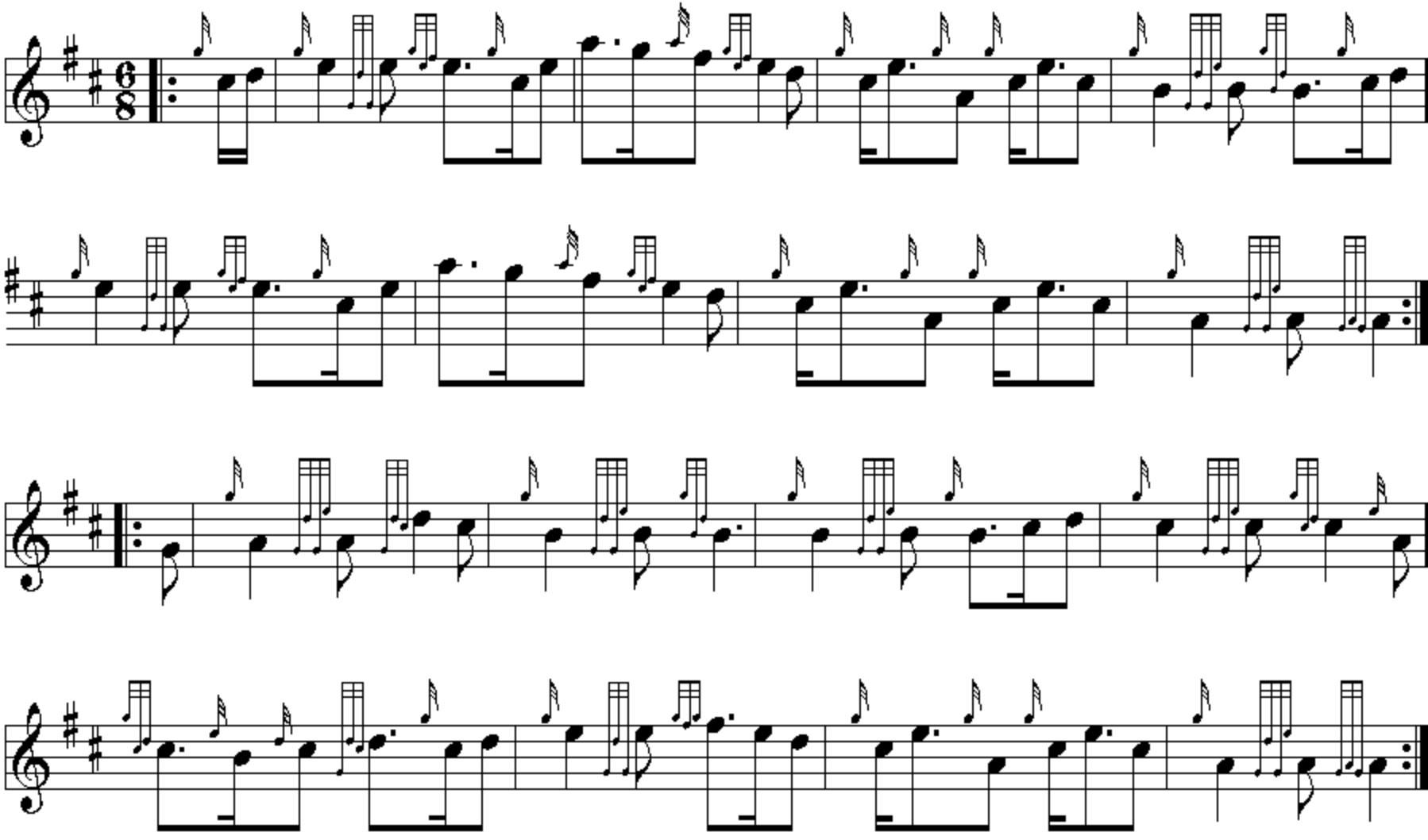Bonnie Dundee March Burns